

# SOUTH - WESTCHESTER REALM

Part of the Southeast  $\frac{1}{4}$  of the Southeast  $\frac{1}{4}$  of Section 19, T20N, R1W,  
Butman Township, Gladwin County, State of Michigan.

| CURVE DATA |         |         |              |            |                          |
|------------|---------|---------|--------------|------------|--------------------------|
| LENGTH     | RADIUS  | DELTA   | TANGENT      | LONG CHORD |                          |
| 1.         | 90.96'  | 165.62' | 31° 28' 03"  | 46.66'     | S 74° 15' 59" W, 89.82'  |
| 2.         | 137.95' | 231.62' | 34° 07' 34"  | 71.00'     | S 72° 56' 13" W, 135.92' |
| 3.         | 292.36' | 157.07' | 106° 38' 56" | 210.91'    | N 34° 01' 29" W, 251.94' |
| 4.         | 169.53' | 91.07'  | 106° 38' 56" | 122.30'    | N 34° 01' 29" W, 146.09' |
| 5.         | 335.48' | 443.59' | 43° 19' 55"  | 176.22'    | N 40° 57' 57" E, 327.54' |
| 6.         | 285.56' | 377.59' | 43° 19' 55"  | 150.00'    | N 40° 57' 57" E, 278.80' |
| 7.         | 139.80' | 145.42' | 55° 04' 52"  | 41.42'     | S 89° 49' 40" E, 134.47' |
| 8.         | 76.36'  | 79.42'  | 55° 04' 52"  | 41.42'     | S 89° 49' 40" E, 73.45'  |
| 9.         | 247.14' | 196.00' | 72° 14' 45"  | 143.04'    | N 81° 35' 24" E, 231.09' |
| 10.        | 330.36' | 262.00' | 72° 14' 45"  | 191.21'    | N 81° 35' 24" E, 308.91' |
| 11.        | 311.01' | 66.00'  | 270° 00' 00" | 66.00'     | S 89° 31' 59" E, 93.38'  |
| 12.        | 345.57' | 66.00'  | 300° 00' 00" | 38.10'     | N 02° 39' 03" E, 66.00'  |

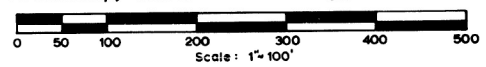

UNPLATTED

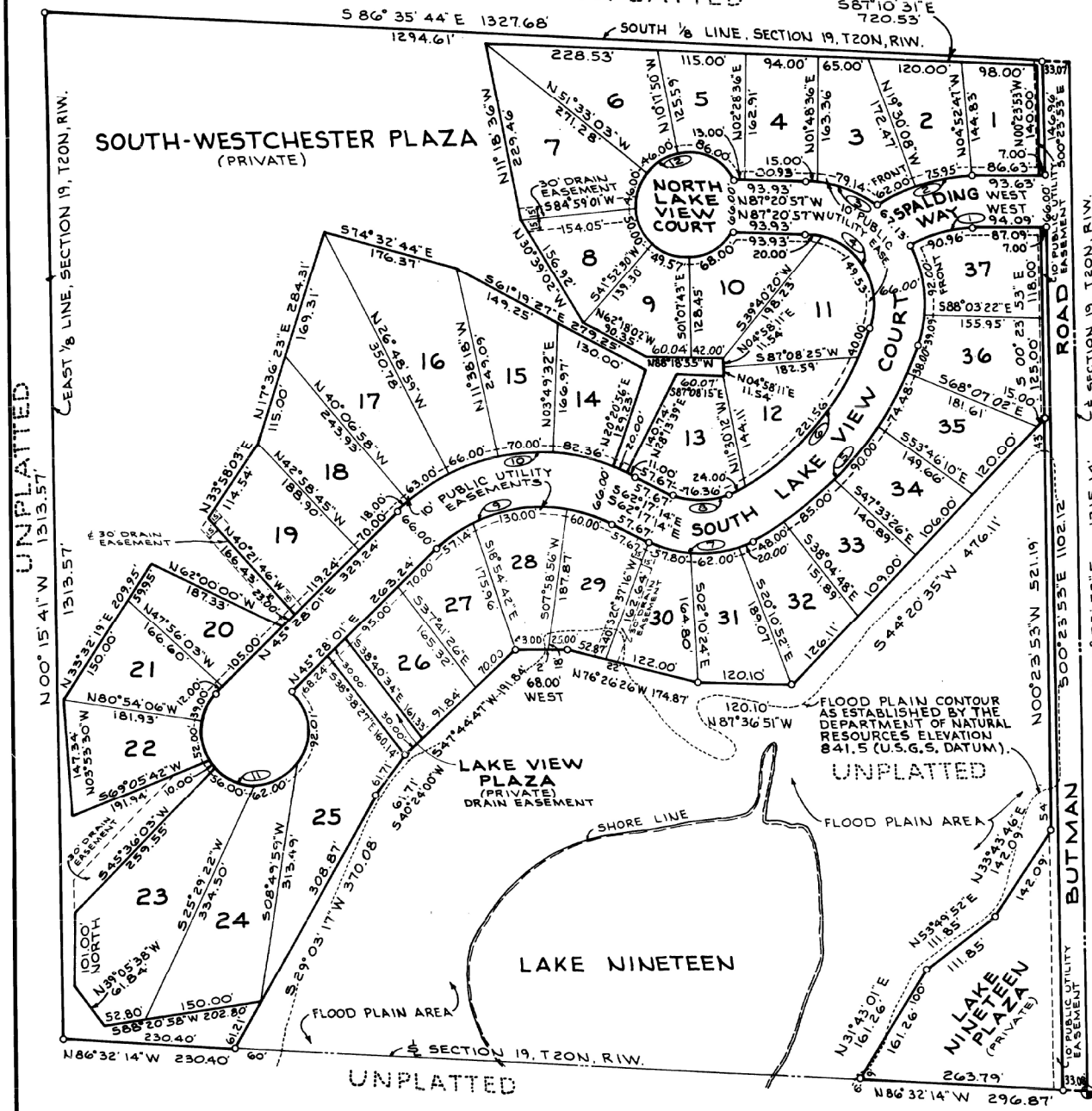

- LEGEND:
1. ALL DIMENSIONS ARE IN FEET.
  2. CONCRETE MONUMENTS HAVE BEEN PLACED AT ALL POINTS MARKED "O".
  3. ALL LOT CORNERS HAVE BEEN MARKED WITH  $\frac{1}{2}$ " IRON BARS 18" IN LENGTH.
  4. BEARINGS WERE ESTABLISHED FROM SOLAR OBSERVATION 3-1-71.
  5. CURVE DIMENSIONS ARE ARC LENGTHS.

THIS PLAT IS SUBJECT TO RESTRICTIONS AS REQUIRED BY ACT 288 OF 1967, AS AMENDED ON CERTAIN LOTS WITH RESPECT TO THE REQUIREMENTS OF THE MICHIGAN DEPARTMENT OF NATURAL RESOURCES AND - OR THE MICHIGAN DEPARTMENT OF PUBLIC HEALTH, WHICH ARE RECORDED IN LIBER 283 PAGE 699-700 OF RECORDS OF THIS COUNTY.

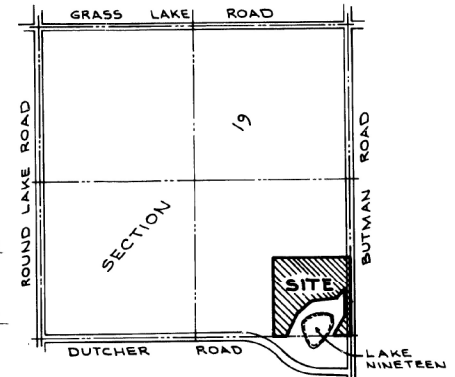
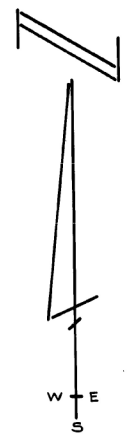

THIS IS A TRUE COPY OF THE ORIGINAL PLAT.  
 L. J. Jones  
 LAND SURVEYOR  
 STATE OF MICHIGAN  
 By Richard E. Sommers  
 Richard E. Sommers, Notary Public  
 March 21, 1980

PLACE OF BEGINNING:  
 S.E. CORNER, SECTION 19,  
 T20N, R1W, BUTMAN TOWNSHIP,  
 GLADWIN COUNTY, MICHIGAN.

UNPLATTED

UNPLATTED

UNPLATTED