

# BERKSHIRE REALM

Part of the South  $\frac{1}{2}$  of Section 21, And Part of the SE  $\frac{1}{4}$ , of the SE  $\frac{1}{4}$ , of Section 20, T20N, R1W, Butman Township, Gladwin County, State of Michigan.

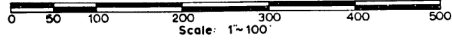

CURVE DATA

LENGTH	RADIUS	DELTA	TANGENT	LONG CHORD
1. 162.12'	437.31'	21°14'16"	82.00'	N81°06'36"E, 161.19'
2. 137.65'	371.31'	21°14'25"	69.62'	N81°06'41"E, 136.86'
3. 401.89'	615.68'	37°24'03"	208.40'	N89°11'30"E, 394.80'
4. 444.98'	681.68'	37°24'03"	230.74'	N89°11'30"E, 437.22'
5. 639.59'	348.65'	105°06'36"	455.27'	N55°20'13"E, 553.60'
6. 528.22'	282.64'	107°04'47"	382.52'	N54°21'08"E, 454.64'
7. 654.11'	223.94'	167°21'37"	2021.36'	S09°41'59"W, 445.53'
8. 461.53'	157.94'	167°21'37"	1426.07'	S09°41'59"W, 313.96'
9. 131.43'	578.91'	13°00'29"	66.00'	S86°52'33"W, 131.16'
10. 146.42'	644.91'	13°00'29"	73.52'	S86°52'33"W, 146.10'
11. 735.16'	279.46'	150°43'30"	1069.22'	N24°15'57"W, 540.78'
12. 561.54'	213.46'	150°43'30"	817.29'	N24°15'57"W, 413.06'
13. 462.25'	415.00'	63°49'11"	258.41'	N83°00'24"E, 438.73'
14. 388.74'	349.00'	63°49'11"	217.32'	N83°00'24"E, 368.95'

- LEGEND:
1. ALL DIMENSIONS ARE IN FEET.
  2. CONCRETE MONUMENTS HAVE BEEN PLACED AT ALL POINTS MARKED "O".
  3. ALL LOT CORNERS HAVE BEEN MARKED WITH  $\frac{1}{2}$ " IRON BARS 18" IN LENGTH.
  4. BEARINGS WERE ESTABLISHED FROM SOLAR OBSERVATIONS, 3-1-71.
  5. CURVE DIMENSIONS ARE ARC LENGTHS.



THIS PLAN IS SUBJECT TO RESTRICTIONS AS REQUIRED BY ACT 288 OF 1967 AS AMENDED ON CERTAIN LOTS WITH RESPECT TO THE REQUIREMENTS OF THE MICHIGAN DEPARTMENT OF NATURAL RESOURCES AND OF THE MICHIGAN DEPARTMENT OF PUBLIC HEALTH, WHICH ARE RECORDED IN LIBER 269 PAGE 704 & 717 OF RECORDS OF THIS COUNTY.

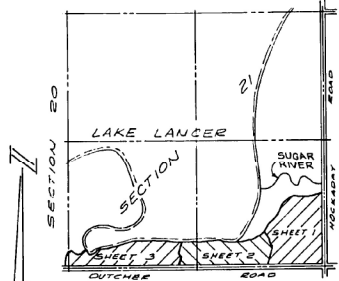

LOCATION SKETCH  
NO SCALE

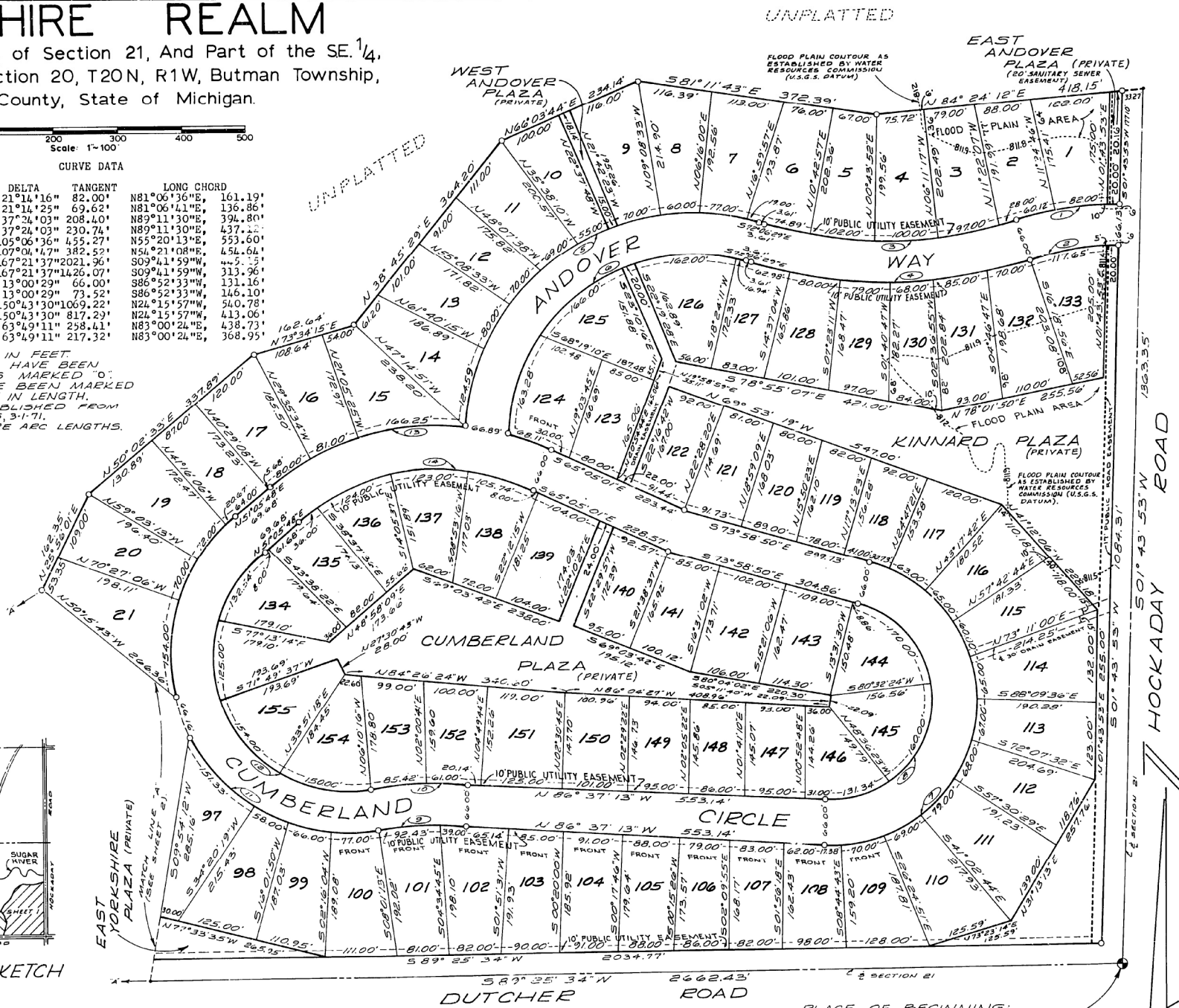

PLACE OF BEGINNING:  
S.E. CORNER, SECTION 21, T20N,  
R1W, BUTMAN TOWNSHIP,  
GLADWIN COUNTY, STATE OF MICHIGAN.

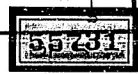

# BERKSHIRE REALM

Part of the South  $\frac{1}{2}$  of Section 21, And Part of the SE  $\frac{1}{4}$ ,  
of the SE  $\frac{1}{4}$ , of Section 20, T20N, R1W, Butman Township,  
Gladwin County, State of Michigan.

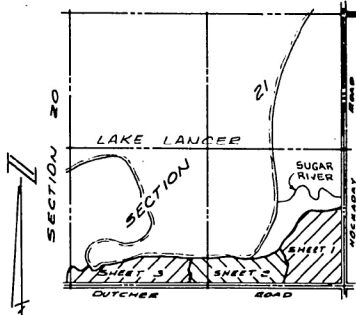
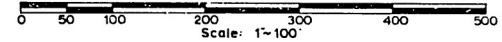

LOCATION SKETCH  
NO SCALE

**LEGEND:**

1. ALL DIMENSIONS ARE IN FEET.
2. CONCRETE MONUMENTS HAVE BEEN PLACED AT ALL POINTS MARKED "O".
3. ALL LOT CORNERS HAVE BEEN MARKED WITH  $\frac{1}{2}$ " IRON BARS 18" IN LENGTH.
4. BEARINGS WERE ESTABLISHED FROM SOLAR OBSERVATIONS, 3-1-71.
5. CURVE DATA ARE ARC LENGTHS.

**CURVE DATA**

	LENGTH	RADIUS	DELTA	TANGENT	LONG CHORD
21.	340.62'	400.00'	48°47'27"	181.41'	N88°02'17"E, 330.43'
22.	396.83'	466.00'	48°47'27"	211.34'	N88°02'17"E, 384.95'
23.	348.74'	624.91'	31°58'29"	179.04'	N79°38'08"E, 344.23'
24.	311.91'	558.91'	31°58'29"	160.13'	N79°38'08"E, 307.88'
25.	500.56'	1130.00'	25°22'50"	254.46'	N82°55'57"E, 490.48'
25A.	268.00'	1130.00'	13°35'19"	134.63'	N88°49'40"E, 267.35'
26.	529.80'	1196.00'	25°22'50"	269.32'	N82°49'40"E, 525.48'

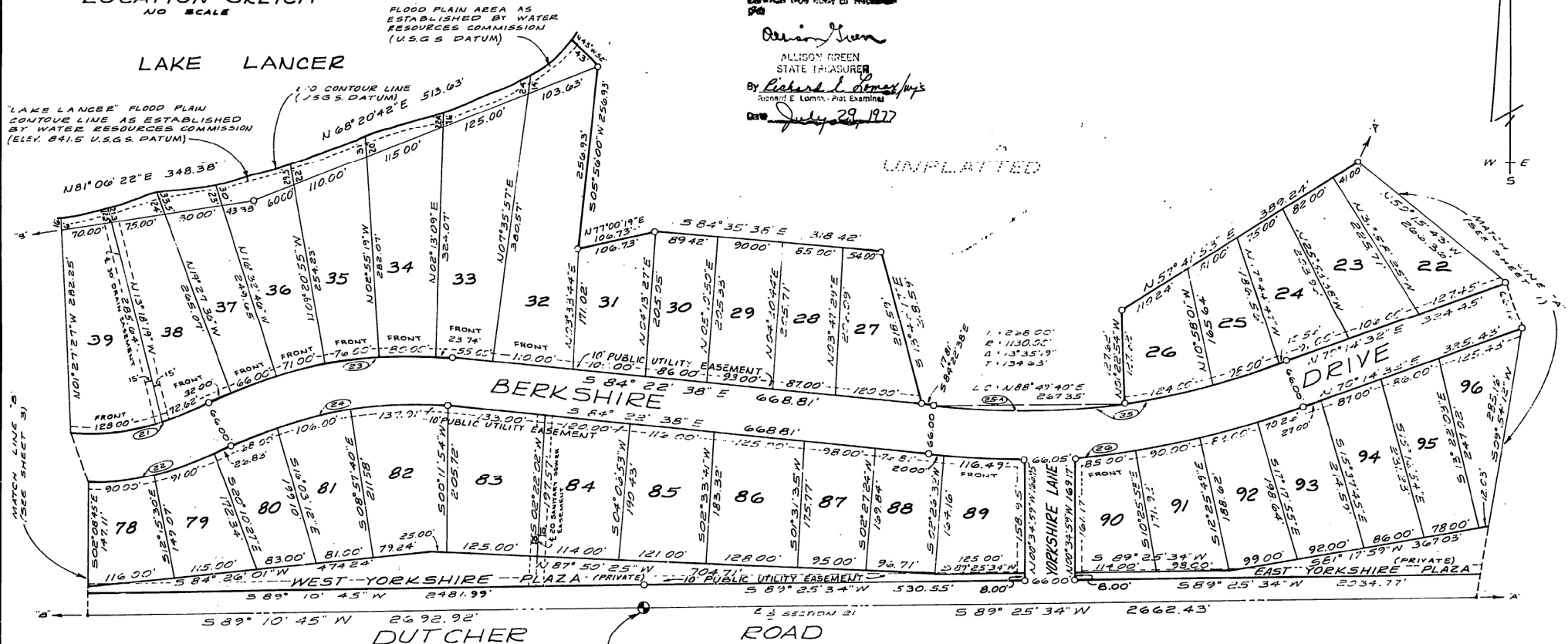

Examined this plat as Recorded  
2/2

*Allison Green*

ALLISON GREEN  
STATE TREASURER

By *Robert L. Romer, Jr.*  
Ronald E. Lomax, Prof. Examiner

Date *July 29, 1977*

UNPLATTED

W  
E  
S

SOUTH  $\frac{1}{4}$  CORNER SECTION 21, T20N,  
R1W, BUTMAN TOWNSHIP, GLADWIN  
COUNTY, STATE OF MICHIGAN.

